

- ⊙ DENOTES COUNTY MONUMENT.
- DENOTES IRON PIPE PLACED THIS SURVEY CAPPED RLS NO 13334 RLS = REGISTERED LAND SURVEYOR (MINNESOTA).
- DENOTES IRON MONUMENT FOUND INPLACE THIS SURVEY.
- ∨ INDICATES BROKEN SCALE.

NW1/4NW1/4

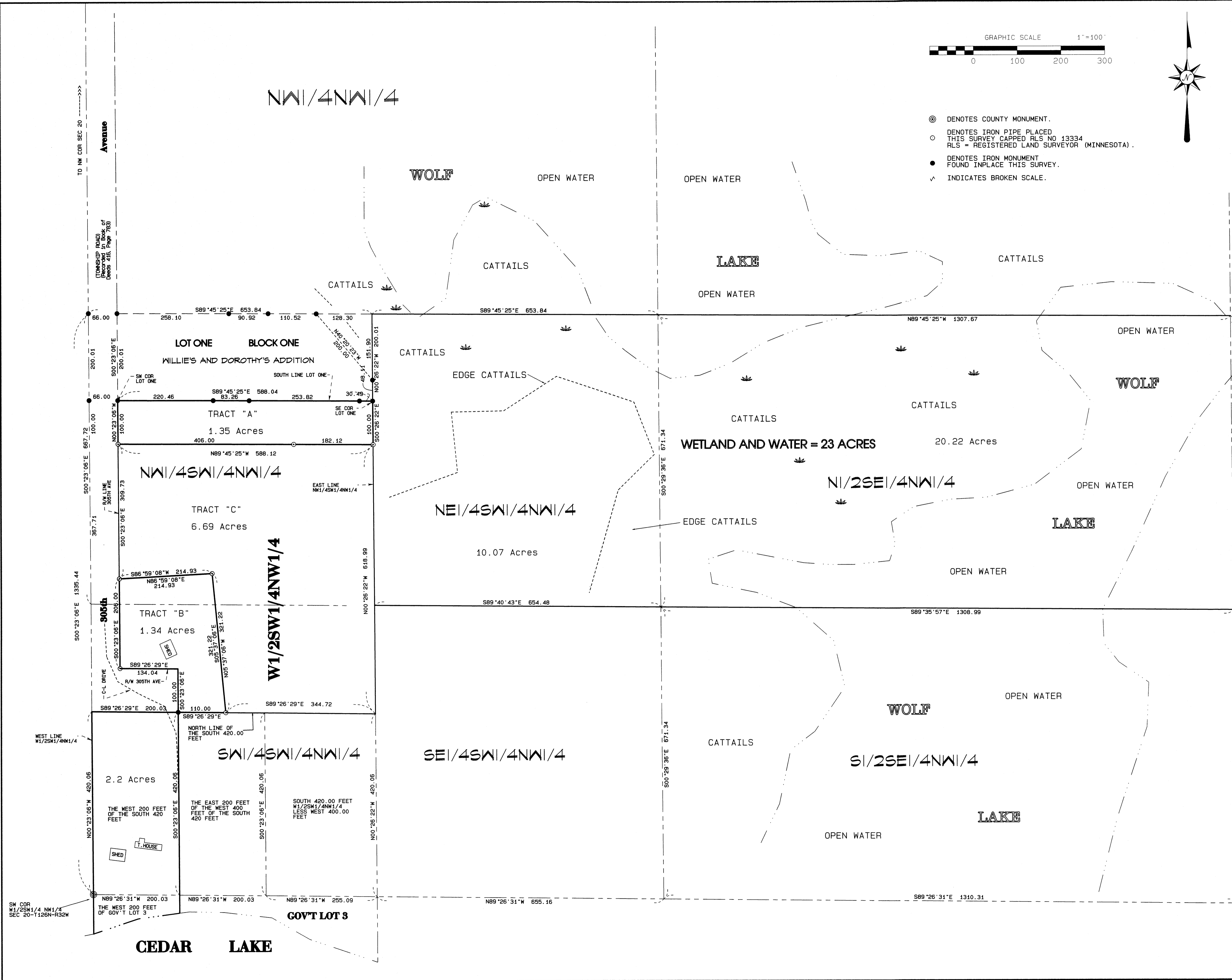

LEGAL DESCRIPTION: TRACT "A"
 That part of the W1/2 SW1/4 NW1/4 of Section 20, Township 126 North, Range 32 West, Stearns County, Minnesota described as follows: Beginning at the southwest corner of Lot 1, Block One of WILLIE'S AND DOROTHY'S ADDITION, according to the recorded plat thereof on file and of record in the office of the Stearns County Recorder; thence South 89°45'25\"/>

LEGAL DESCRIPTION: TRACT "B"
 That part of the W1/2 SW1/4 NW1/4 of Section 20, Township 126 North, Range 32 West, Stearns County, Minnesota described as follows: Commencing at the southwest corner of said W1/2 SW1/4 NW1/4; thence North 00°23'06\"/>

LEGAL DESCRIPTION: TRACT "C"
 That part of the W1/2 SW1/4 NW1/4 of Section 20, Township 126 North, Range 32 West, Stearns County, Minnesota described as follows: Commencing at the southwest corner of said W1/2 SW1/4 NW1/4; thence North 00°23'06\"/>

I HEREBY CERTIFY THAT THIS SURVEY WAS PREPARED BY ME OR UNDER MY DIRECT SUPERVISION AND THAT I AM A DULY REGISTERED LAND SURVEYOR UNDER THE LAWS OF THE STATE OF MINNESOTA.

DATE: 6-12-2008
 Ronald Engelmeier, Land Surveyor
 Minnesota Registration No. 13334

Engelmeier Surveying P.A.
 Certificate of Survey
 PREPARED FOR: WILLIE & DOROTHY MIDDENDORF
 CC: WIDD-WILLIE JOB NO: 00-08
 Date: 6-12-2008 P-3-2405 FB: 149-71
 RONALD ENGELMEIER SURVEYING P.A.
 3074 WILSON STREET
 MELROSE, MN 56250
 PHONE: (320) 252-7298
 FAX: (320) 252-5181
 www.1engelsurveying.com